



Flat 1, 17 Demesne Road, Douglas, Isle of Man, IM1 3ED  
**Asking Price £105,000**





Flat 1, 17 Demesne Road, Douglas, Isle of Man, IM1 3ED

---

- **Prime Location** – Just a short walk to Douglas town centre and local amenities.
- **Gas Fired Central Heating**
- **Spacious & Bright** – Light and airy lounge/diner with a well-equipped kitchen.
- **uPVC Double Glazing**
- **Low Maintenance** – Managed building with a reasonable service fee.
- **Viewing** - Strictly through DeanWood



## Flat 1, 17 Demesne Road, Douglas, Isle of Man, IM1 3ED

---

### Charming One-Bedroom Flat in Prime Location

Location within easy walking distance of Douglas town centre, this delightful one-bedroom flat offers a fantastic opportunity for first-time buyers, investors, or those seeking a convenient and low-maintenance home.

Well presented throughout, the property boasts a light and airy lounge/diner, seamlessly flowing into a well-equipped kitchen, creating an inviting and practical living space. The generously sized bedroom benefits from an en suite shower room, adding a touch of convenience and privacy.

With a dedicated management company in place ensuring the upkeep of communal areas, all for a very reasonable fee. This makes it an ideal choice for those looking for a hassle-free lifestyle.

With its excellent location close to shops, restaurants, and local amenities, as well as easy access to public transport, this property offers both comfort and convenience. Whether you are looking for a home to move straight into or a smart investment opportunity, this neat and tidy flat is well worth viewing.

Don't miss out on this fantastic opportunity—schedule a viewing today!











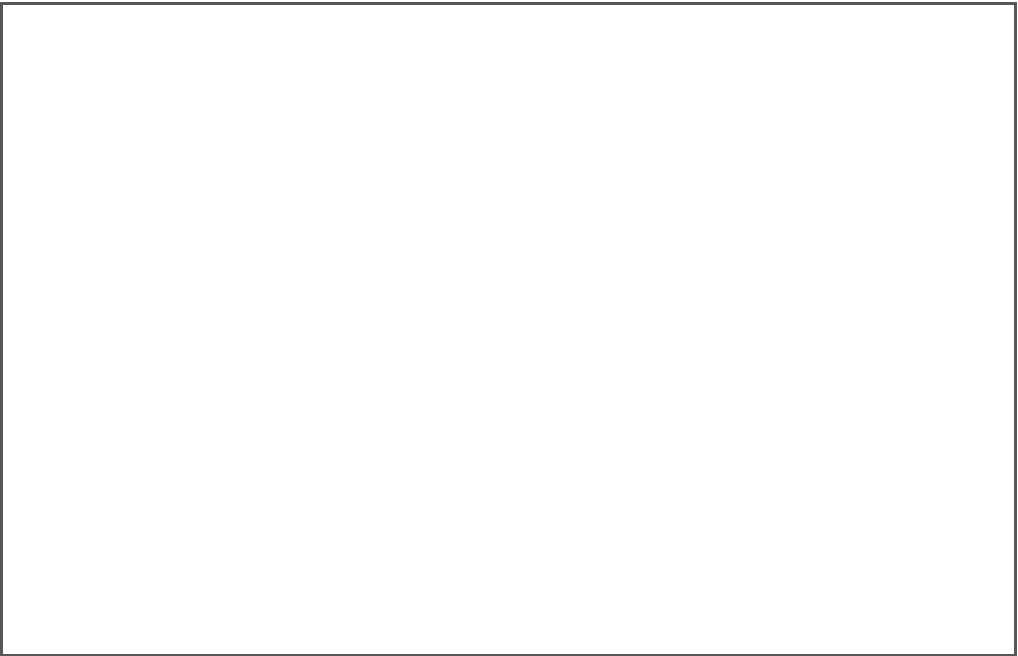

|  |  |  |
|--|--|--|
|  |  |  |
|--|--|--|

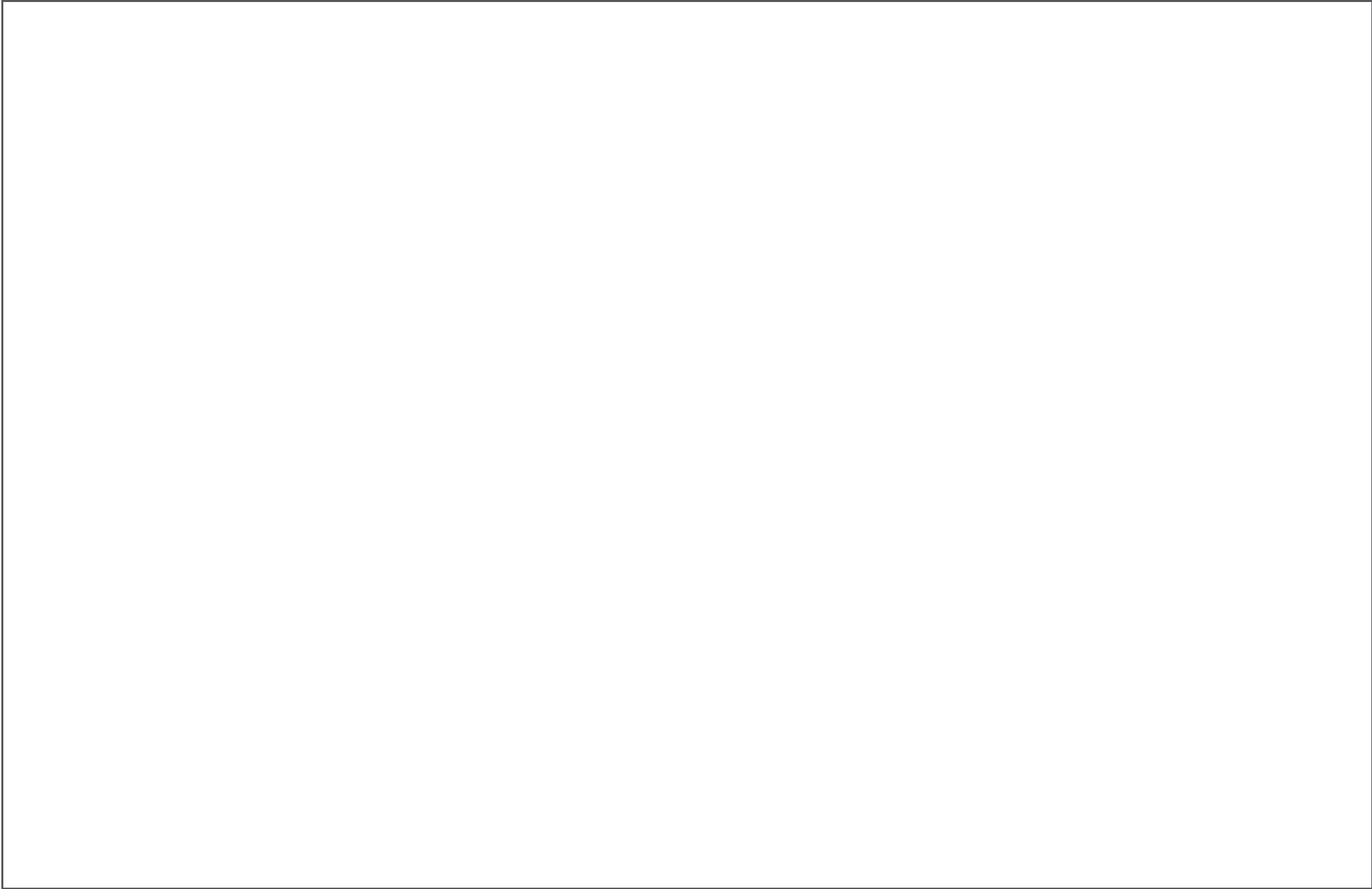



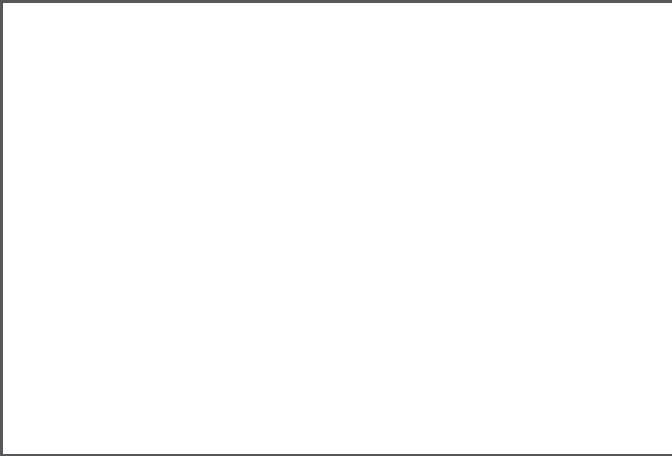

GROUND FLOOR  
345 sq.ft. (32.1 sq.m.) approx.

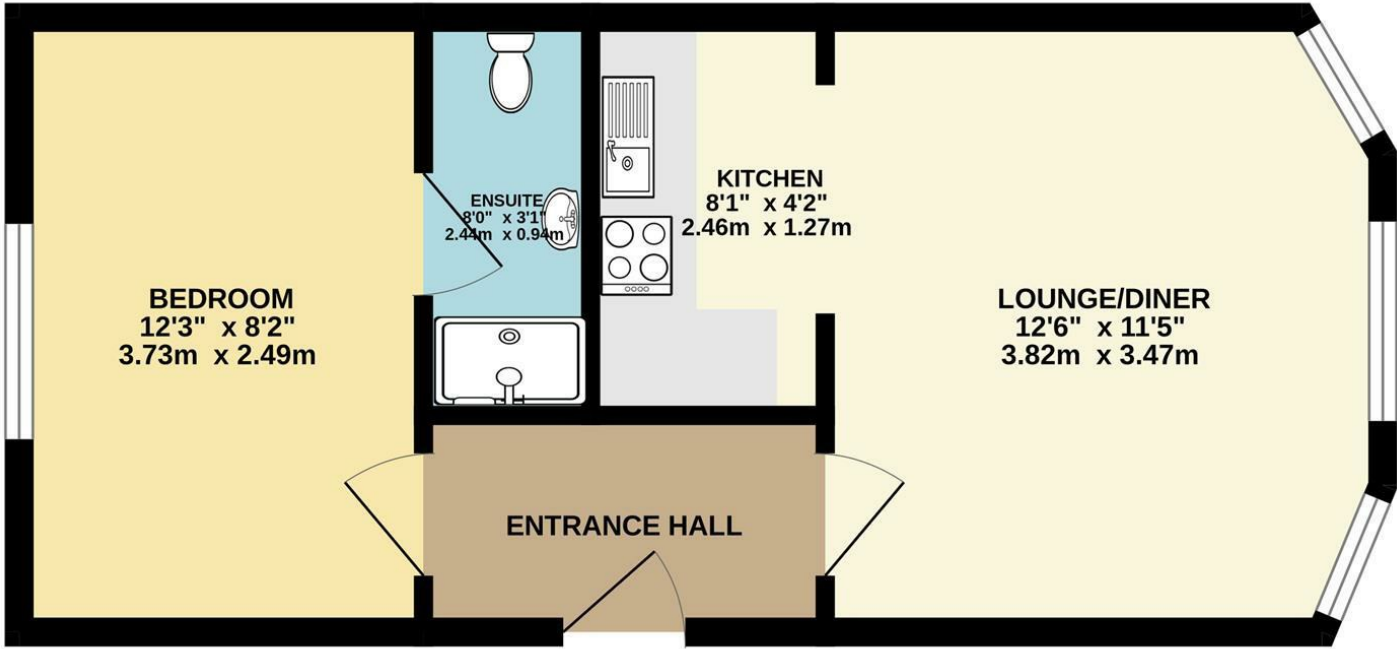

TOTAL FLOOR AREA : 345 sq.ft. (32.1 sq.m.) approx.  
Not to scale-for identification purposes only  
Made with Metropix ©2025



**DOUGLAS**  
37 VICTORIA STREET  
DOUGLAS  
ISLE OF MAN IM1 2LF  
**T** 01624 620606  
**F** 01624 677363  
**E** info@deanwood.co.im

**CASTLETOWN**  
COMPTON HOUSE  
9 CASTLE STREET CASTLETOWN  
ISLE OF MAN IM9 1LF  
**T** 01624 825995  
**F** 01624 825996  
**E** castletown@deanwood.co.im

**RAMSEY**  
LEZAYRE HOUSE  
87 PARLIAMENT STREET  
RAMSEY ISLE OF MAN IM8 1AQ  
**T** 01624 816111  
**F** 01624 816588  
**E** ramsey@deanwood.co.im

These particulars are for information purposes only. They do not constitute or form any contract nor should any statement contained herein be relied upon as a representation of fact. Neither the vendor nor DeanWood Agencies Limited ('the firm'), nor any officer or employee of the firm accept liability or responsibility for any statement contained herein. The vendor does not by these particulars, nor does the firm, nor does any officer or any employee of the firm have any authority to make or give any representation or warranty whatsoever as regards the property or otherwise. It is the sole responsibility of any person interested in the property described in these particulars to make all proper enquiries and searches to verify the description of the property and all other particulars herein.

FOR MORE PROPERTIES VISIT OUR WEBSITE @ [deanwood.im](https://www.deanwood.im)